

RECORDING FEE
PAID \$ 1.02

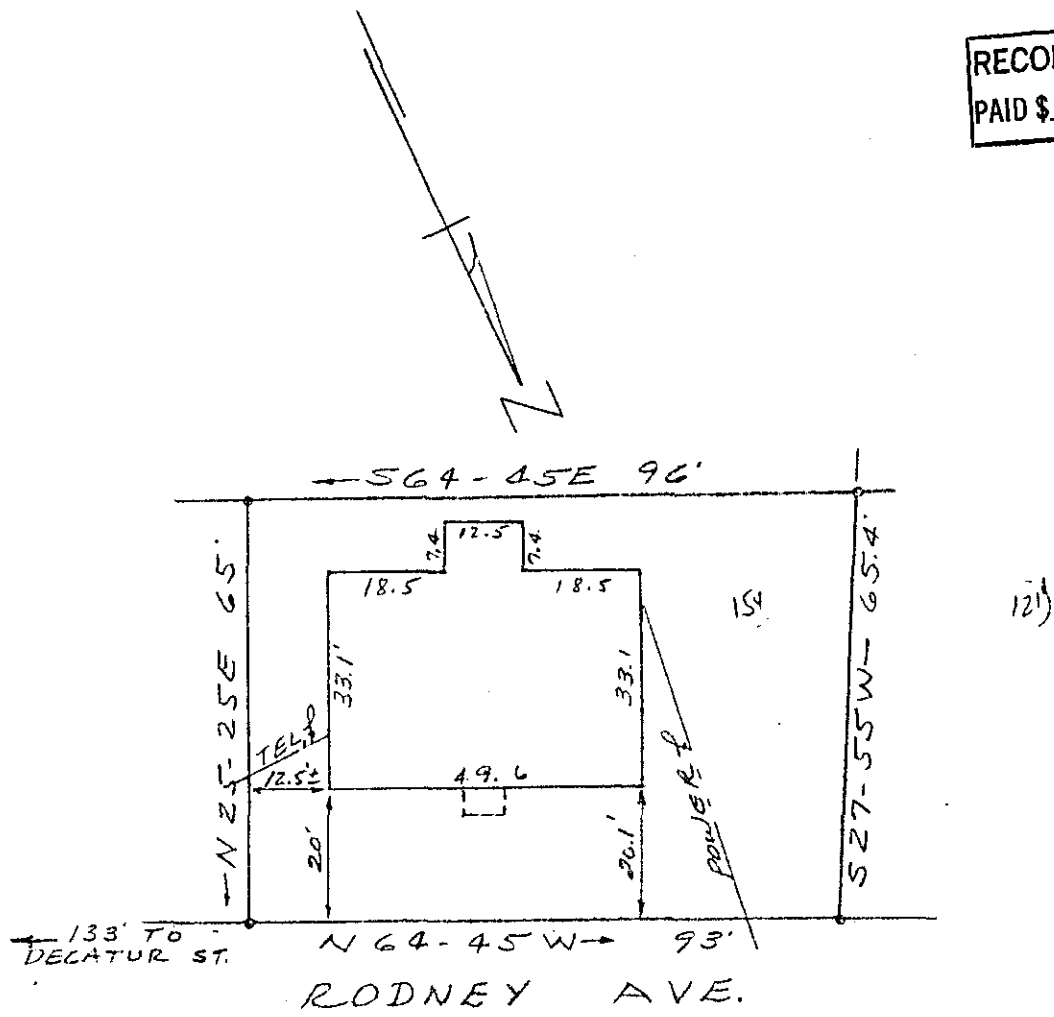

PROPERTY OF
 JAMES T. HUGHES
 &
 BLANCHE D. HUGHES
 NEAR GREENVILLE, S.C.
 OCT. 28, 1970 SCALE 1"=30'

This is to certify that on Oct. 28, 1970 I surveyed the property shown on this plat, known as a part of Lot No. 154 as shown on a plat of Property of J. F. Rosanond filed in the RMC Office for Greenville, S.C. in Plat Book H at page 186, and that the property line, walls and building are as shown hereon, and that the building located on said lot does not project nor encroach on adjacent streets or property, and that no adjacent walls or buildings project nor encroach on said lot, and that no utility lines cross this lot except as shown hereon.

Survey by: Campbell & Clarkson
 Surveyors, Inc.

H. C. Clarkson
 H. C. Clarkson
 S. S. I. S. No. 259

DONNIE S. TANKERSLEY
 R.M.C.

5-C-4 3420

Aug 1 5 02 PM '73
 GREENVILLE CO. S.C.
 FILED

